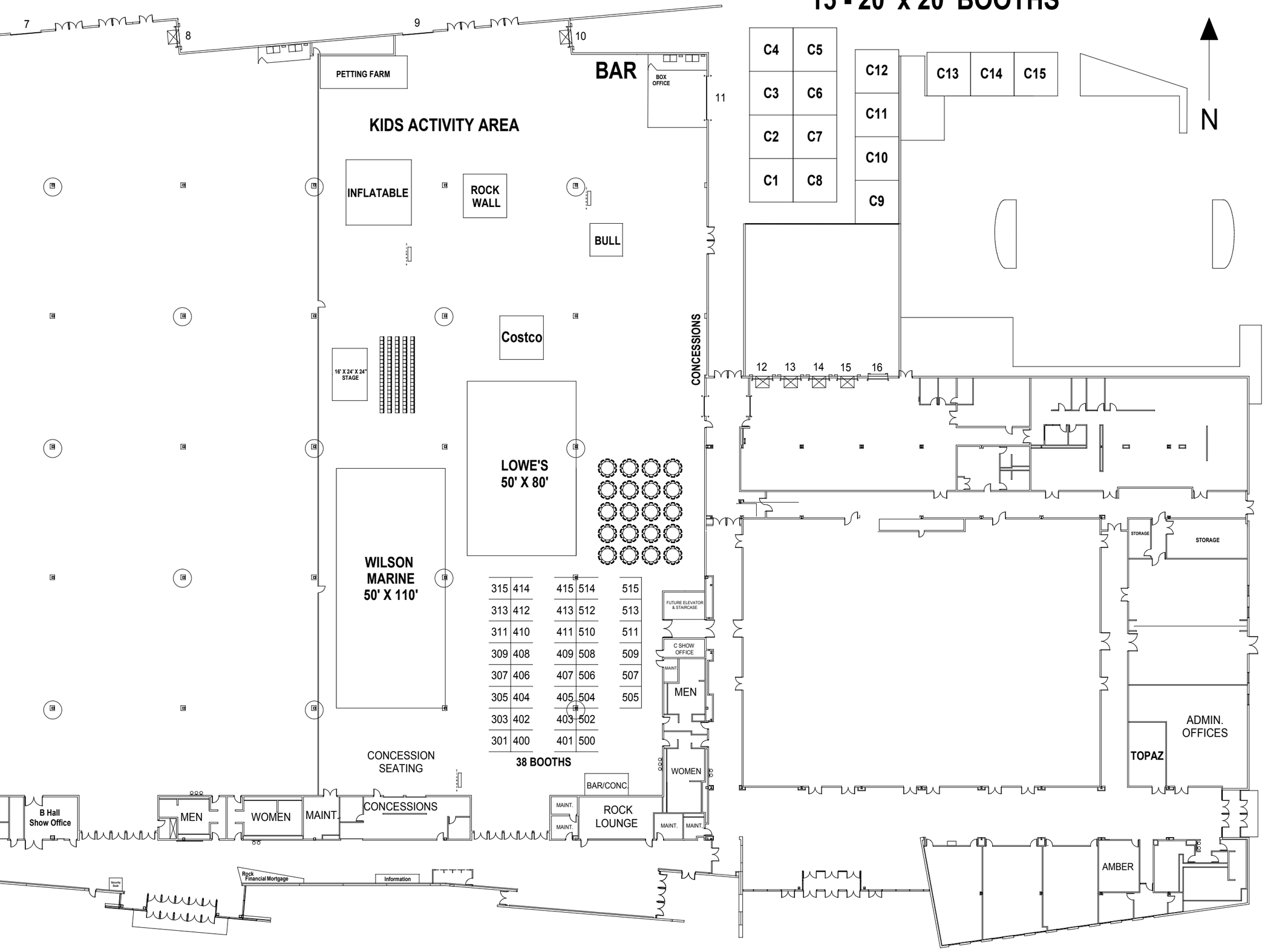15 - 20' x 20' BOOTHS